



33RD ANNUAL SCIENTIFIC SESSION



**EARN
up to
25.75 CME
Credits**

JANUARY 8-11, 2020
HYATT REGENCY • Austin, TX

This course teaches everything from A to Z about being
a MedicoLegal evaluator and running your IME practice.

IAIME MedicoLegal Institute: The Science, Art and Practice of MedicoLegal Evaluation - Part I

WEDNESDAY, JANUARY 8

7:00 am - 8:00 am	Registration and Breakfast
8:00 am - 9:30 am	What are the Makings of a Good Report? Do's and Don'ts Regarding Report Writing from a Judges Perspective <i>The Honorable LuAnn Haley and The Honorable Jennifer Hopens, Administrative Law Judges</i>
9:30 am - 10:00 am	Q & A with the Honorable LuAnn Haley and Honorable Jennifer Hopens <i>Moderator: Marjorie Eskay-Auerbach, MD, JD, IAIME</i>
10:00am - 10:30 am	BREAK
10:30 am - 11:15 am	Acute and Chronic WAD Rx Guidelines <i>Barry J. Gelinias, MD, DC, FIAIME</i>
11:15 am - 12:00 pm	PANEL DISCUSSION (Morning Presentation Follow Up) <i>Judge Haley, Judge Hopens, Marjorie Eskay-Auerbach, MD, JD, FIAIME and Barry J. Gelinias, MD, DC, FIAIME</i>
12:00 pm - 1:00 pm	LUNCH
1:00 pm - 3:00 pm	WORKSHOP: Neck Pain <i>James Talmage, MD, FIAIME</i>
3:00 pm - 5:00 pm	WORKSHOP: IME/Testimony (Workshop) <i>Marjorie Eskay-Auerbach, MD, JD, FIAIME and Charley Brooks, MD, FIAIME</i>

IAIME MedicoLegal Institute: The Science, Art and Practice of MedicoLegal Evaluation - Part II

THURSDAY, JANUARY 9

7:00 am - 8:00 am	Registration and Breakfast
8:00 am - 9:00 am	Cervical Spine: Causation Analysis <i>Marjorie Eskay-Auerbach, MD, JD, FIAIME</i>
9:00 am - 10:00 am	Cervical Spine Imaging Session <i>David Bauer, MD</i>
10:00 am - 10:30 am	BREAK
10:30 am - 11:45 am	The Biopsychosocial Model of Whiplash- How to Use It in Your IME Reports <i>Robert Ferrari, MD, MSc (Med), FRCPC, FACP</i>
11:45 am - 12:15 pm	PANEL DISCUSSION (Morning Presentation Follow Up) <i>Moderator: Barry J. Gelinias, MD, DC, FIAIME</i> <i>Marjorie Eskay-Auerbach, MD, JD, FIAIME, Robert Ferrari, MD, MSc (Med), FRCPC, FACP and David Bauer, MD</i>
12:15 pm - 1:00 pm	LUNCH
1:00 pm - 3:00 pm	WORKSHOP: Whiplash <i>Robert Ferrari, MD, MSc (Med), FRCPC, FACP</i>
3:00 pm - 5:00 pm	WORKSHOP OPTION 1: Risk Factors for Transitioning from Acute to Chronic Pain and Evidence-Based Treatment Guidelines for Interventional Procedures and Chronic Pain <i>Richard Owen, MD, DABA, DABPM</i>
3:00 pm - 5:00 pm	WORKSHOP OPTION 2: Causation in Mental Illness <i>Charl Els, MBChB, FCPsychSA, MMed Psych, ABAM, MROCC, DESS</i>

IAIME 33rd Annual Scientific Session

FRIDAY, JANUARY 10

- 7:00 am - 8:00 am **Registration and Breakfast**
- 8:00 am - 9:00 am **Validity of Self-Reported Back and Neck Pain in Patients After MVA; How This Data Can be Applied to IME** *Eugene Carragee, MD*
- 9:00 am - 10:00 am **Screening for Comorbid Mental Health Disorders** *Alex Auerbach, PhD*
- 10:00 am - 10:30 am **BREAK**
- 10:30 am - 11:30 am **Back and Neck Pain in Airborne Special Operations Forces: The High Exposure to Repetitive and Acute Trauma** *Eugene Carragee, MD*
- 11:30 am - 12:00 pm **PANEL DISCUSSION (Morning Presentation Follow Up)**
Moderator: Barry J. Gelin, MD, DC, FIAIME
Eugene Carragee, MD, Alex Auerbach, PhD, Robert Ferrari, MD, MSc (Med), FRCPC, FACP and James Talmage, MD, FIAIME
- 12:00 pm - 1:00 pm **LUNCH**
- 1:00 pm - 3:00 pm **WORKSHOP: Whiplash Plus PTSD and Major Depression- Now What?**
James Talmage, MD, FIAIME and Les Kertay, PhD, ABPP, FIAIME
- 3:00 pm - 5:00 pm **WORKSHOP OPTION 1: Understanding Cultural Context When Performing Your IME** *Alex Auerbach, PhD*
- 3:00 pm - 5:00 pm **WORKSHOP OPTION 2: Course and Prognostic Factors for Neck Pain in Whiplash-Associated Disorders (WAD)- Results of the Bone and Joint Decade 2000-2010 Task Force on Neck Pain and Its Associated Disorders**
Eugene Carragee, MD
- 5:00 pm - 5:10 pm **Outgoing Presidential Address** *Marjorie Eskay-Auerbach, MD, JD, FIAIME*
- 5:10 pm - 5:20 pm **Incoming Presidential Address** *Barry J. Gelin, MD, DC, FIAIME*
- 5:20 pm - 5:45 pm **IAIME Annual Business Meeting**
James Williams, MD, FIAIME Immediate Past President, IAIME Presiding Officer
- 6:00 pm - 7:30 pm **IAIME Reception**
- 6:30 pm - 9:30 pm **SDPM Foundation Casino Night "FUN"draiser Event!**

SATURDAY, JANUARY 11

- 7:00 am - 8:00 am **Registration and Breakfast**
- 8:00 am - 9:00 am **Common Shoulder Disorders** *Amit Sahasrabudhe, MD*
- 9:00 am - 10:00 am **Concussion in MVC: Post-Concussion Syndrome Treatment and Impairment**
James Underhill, PsyD, MP
- 10:00 am - 10:30 am **BREAK**
- 10:30 am - 11:30 am **Craniocephalic Pain and Impairment Ratings Using Guides 6th Ed.**
Joshua Hasbani, MD, FIAIME

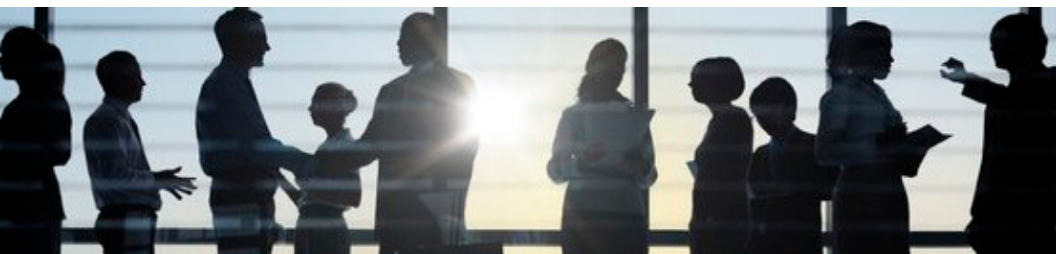

IAIME MedicoLegal Institute: The Science, Art and Practice of Medical Evaluation – Needs and Objectives

The education, training and skill set required for independent medical evaluating physicians exceeds that required for treating physicians resulting in a learning gap, which, if not addressed, will lead to poor results for injured or ill persons and all other stakeholders. IAIME's 'The Science, Art and Practice of Medical Evaluation' is designed to:

1. Understand the various nuances of different examinations to assert injury, impairment and disability (workers comp, social security, personal injury, federal jurisdictions)
2. Identify the complexity of concussion medical conditions. Various approaches to examination, determination of injury and appropriate treatments
3. Understand the appropriate imaging studies for the evaluation of spinal disorders. There should be increased skill in interpretation of such imaging and applications to the medical condition
4. Understand the role for ESI in the treatment regimen of spinal disorders
5. Understand thought processes in determining the causation of an industrial injury

IAIME Annual Scientific Session – Needs and Objectives

The focus of IAIME's 33rd Annual meeting is on evidence-based knowledge, techniques and procedures that enhance independent medical evaluation, injury prevention and injury treatment. The education, training and skill set required for independent medical evaluation exceeds that required in the clinical setting resulting in a learning gap, which, if not addressed, will lead to poor results for injured or ill persons and for all other stakeholders. The objective of IAIME's 33rd Annual meeting is to close this gap and to provide independent medical evaluators with the knowledge and tools to enhance practice performance and to improve outcomes for injured persons and other stakeholders by:

1. Application of EBM principles in treatment and evaluation of injured persons
2. Better understanding principles of causation in disease and injury
3. Enhancing report writing skills
4. Improving deposition and testimony skills
5. Understanding implications of cultural differences

Accreditation Statement

IAIME is accredited with commendation by the Accreditation Council for Continuing Medical Education to provide continuing medical education for physicians. IAIME designates this IAIME Medical Legal Institute: The Science, Art and Practice of Medical Evaluation educational activity for a maximum of 15.25 AMA PRA Category 1 Credits™. IAIME designates the 2020 Annual Scientific Session for a maximum of 10.5 AMA PRA Category 1 Credits™. Physicians should only claim the amount of credit commensurate with the extent of their participation in these activities.

THIS COURSE IS DESIGNED FOR: Physicians, Chiropractors, Case Managers, Claims Representatives, Psychologists, Allied Health Professionals including Physical Therapists, Occupational Health Nurses and Legal Insurance or Risk Management Professionals

CERTIFICATIONS FOR IAIME MEMBERS

IAIME CERTIFICATIONS

There is a certification being offered by IAIME. The CMLE certification replaces the previously earned CEDIR certification for all individuals who wish to certify in the area of MedicoLegal Evaluation. The individual that passes the CMLE® exam will receive the IAIME designation of “Certified MedicoLegal Evaluator” (CMLE®). The materials required to pass the 100-question exam are made available through the IAIME organization in conjunction with the AMA Guides 4th, 5th, 6th Editions. All future IAIME Review Courses will support this new examination. Added credentials (4th, 5th, 6th Guides) are available to those receiving their CMLE® certification by way of an additional (brief) exam. This will be made available for each additional edition for which an individual desires further qualification. Additional credentials (adding the 4th, 5th, or 6th to current credentials) will require additional fee payments. Existing CEDIR holders will be grandfathered with CMLE® credentials, valid through January 2021. If you wish to receive an updated CMLE® certificate (PDF) to replace your CEDIR certificate, visit www.iaime.org/certification to submit a request for an updated certificate. Certificates will be issued within 30 days after receipt of the completed request.



Events

SPECIAL EVENTS

Friday 6:00 pm – 7:30 pm

IAIME Reception

Friday 6:30 pm – 9:30 pm

SDPM Foundation Casino Night “FUN”draiser Event!

Everyone is invited to donate and participate! See registration for details!



ALL SPEAKERS



Alex Auerbach, PhD*

The Honorable LuAnn Haley, JD*

David Bauer, MD

Josh Hasbani, MD, FIAIME

Charley Brooks, MD, FIAIME

The Honorable Jennifer Hopens, JD*

Eugene Carragee, MD, FIAIME

Les Kertay, PhD, ABPP, FIAIME

Charl Els, MBChB, FCPsych, MMedPsych,
Dip.ABAM, MROCC, DESS*

Graves Owen, MD, DABA, DABPM*

Marjorie Eskay-Auerbach, MD, JD, FIAIME

Amit Sahasrabudhe, MD*

Robert Ferrari, MD, MSc (Med), FRCPC,
FACP*

James Talmage, MD, FIAIME

Barry Gelinas, MD, DC, FIAIME

James Underhill, PsyD, MP

*Invited Guest Presenters

OFFICERS AND BOARD OF DIRECTORS



OFFICERS



James L. Williams, MD, FIAIME (PM&R)
BOARD CHAIR



Marjorie L. Eskay-Auerbach, MD, JD, FIAIME (ORS)
PRESIDENT



Barry Gelinas, MD, DC, FIAIME
VICE PRESIDENT/PRESIDENT ELECT



Gary Pushkin, MD, FIAIME (ORS)
SECRETARY/TREASURER

DIRECTORS



Fabrice Czarnecki, MD, MPH, FIAIME



Edward I. Dagher, MD, FIAIME

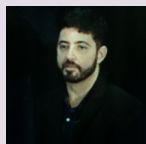

Joshua Hasbani, MD, FIAIME



Les Kertay, PhD, ABPP, FIAIME



Bhavesh Robert J. Pandya, MD,
MPH, FACP, FACOEM, FIAIME

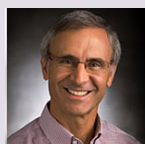

Mark Ross, MD, FIAIME



HYATT REGENCY AUSTIN

208 Barton Springs | Austin, Texas

IAIME ROOM RATE*: \$229/night for single/double, \$254/night for triple, \$279/night for quad

*Excluding taxes and any applicable service/hotel-specific fees.

IAIME RATE VALID: January 6 - January 12, 2020

IAIME RATE DEADLINE: Friday, December 6, 2019

RESERVATIONS: 512-477-1234

<http://www.hyatt.com/en-US/hotel/texas/hyatt-regency-austin/ausr>

PROPERTY LOCATION AND AREA INFORMATION

Hyatt Regency Austin is perfectly nestled on the shores of Lady Bird Lake with close access to 6th Street entertainment, the Austin Convention Center and South Congress for dining and shopping. Take a 5-minute walk to South Congress Bridge around sunset in the summer to catch Austin's famous bat show, featuring over 1.5 million Mexican free-tailed bats.

2020 ANNUAL MEETING REGISTRATION

January 8-11, 2020 Register Today www.iaime.org

NAME				<input type="radio"/> MD <input type="radio"/> DO <input type="radio"/> DC <input type="radio"/> PhD (Psych) <input type="radio"/> OTHER			
SPECIALTY							
ADDRESS <input type="radio"/> HOME <input type="radio"/> OFFICE							
CITY		STATE/PROVINCE		ZIP		COUNTRY	
TELEPHONE		E-MAIL ADDRESS					
NECESSARY ACCOMMODATIONS							

REGISTRATION FEES

IAIME Medicolegal Institute: The Science, Art & Practice of Medical Evaluation
Wednesday & Thursday, January 8 & 9th, 2020

**NOW 2
DAYS!**

	(On or Before 12/2/19)	(After 12/2/19)
<input type="checkbox"/> 2 Day Registration	\$675	\$725
<input type="checkbox"/> 1 Day Registration	\$550	\$600
<input type="checkbox"/> Wednesday <input type="checkbox"/> Thursday (indicate which date you will attend)		

Annual Scientific Session & Business Meeting Friday & Saturday, January 10 & 11th, 2020

<input type="checkbox"/> IAIME, Assoc. Member	\$350	\$400
<input type="checkbox"/> IAIME, Member - Physician	\$690	\$740
<input type="checkbox"/> IAIME, Fellow	\$590	\$640
<input type="checkbox"/> Non-Member Physicians	\$790	\$840
<input type="checkbox"/> Other Professionals	\$790	\$840
<input type="checkbox"/> Residents/Nurse Case Managers	\$75	\$125
<input type="checkbox"/> Ins. Claims Agents/Adjustors	\$240	\$240

IAIME RECEPTION Friday, January 10 • 6:00 pm – 7:30 pm

- ☐ Yes, I will attend the IAIME Sponsored Reception (Included)
- ☐ Yes, I will bring a guest to the IAIME Sponsored Reception (\$30 per guest)

SDPM CASINO NIGHT “FUN”DRAISER Friday, January 10 • 6:30pm – 9:30pm

- ☐ Yes, I/we will attend the Casino Night “FUN”draiser event (post IAIME reception) and donate \$50 per person (includes \$100 value of “funny money” per \$50 donation)

Number of people attending, including yourself ____ x \$50 donation (per person) = \$_____ Total Donation

TO REGISTER WWW.IAIME.ORG **FAX** 312-663-1175 **PHONE** 847-752-5355 **EMAIL** debbi@iaime.org

2020 ANNUAL MEETING REGISTRATION

January 8-11, 2020 Register Today www.iaime.org

CMLE - THE CREDENTIAL OF COMPETENCE FOR INDEPENDENT MEDICAL EVALUATORS

1. CMLE Exam Registration: ☐ \$475 member ☐ \$875 Non-member*
2. Optional Guides Certification Registration: \$100 ☐ 4th ☐ 5th ☐ 6th
3. AMA Guides Impairment Rating Certification Exam Registration: ☐ \$475 member ☐ \$875 Non-member
☐ 4th ☐ 5th ☐ 6th

* If not a member, please call today for membership information at 847-752-5355

PAYMENT INFORMATION

CREDIT CARD: ☐ VISA ☐ MC ☐ AMEX ☐ DISCOVER AMOUNT \$:

CARD NUMBER:

EXP DATE:

SECURITY CODE:

NAME ON CARD:

BILLING ADDRESS:

SIGNATURE:

Make Check Payable to: IAIME, 1061 East Main Street, Suite 300, East Dundee, IL 60118 AMOUNT \$: _____

CANCELLATION POLICY

There is a \$100 service fee for all cancellations received on or before 12/20/19. No refunds for cancellations received after 12/20/19 or for NO SHOWS.



TO REGISTER WWW.IAIME.ORG **FAX** 312-663-1175 **PHONE** 847-752-5355 **EMAIL** debby@iaime.org

HYATT REGENCY Austin, Texas

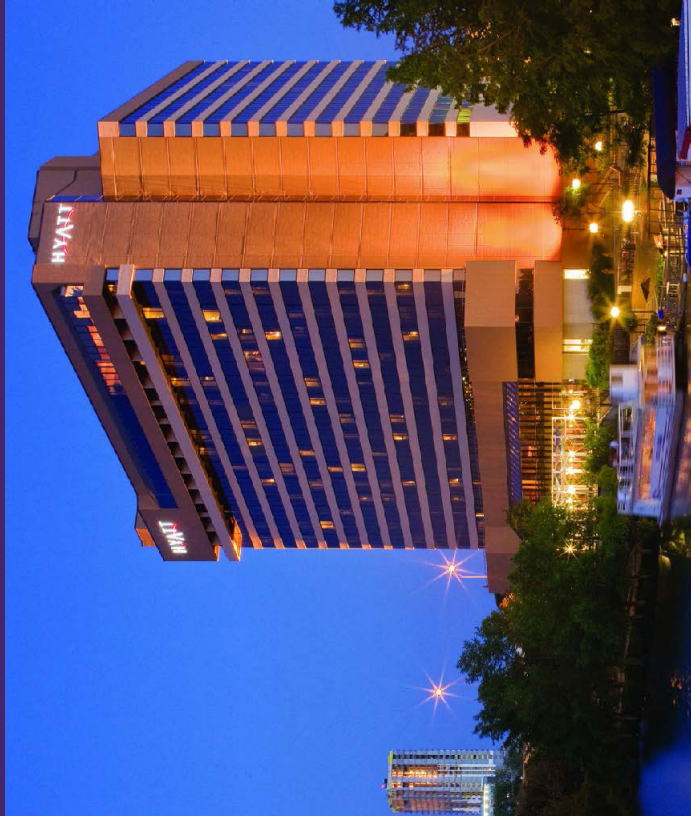

1061 East Main Street, Suite 300
East Dundee, IL 60118
www.iaime.org

Register to take your CMLE TODAY!

**Certified MedicalLegal Evaluator (CMLE)
The Credential of Competence for IMEs**