



IAIME
INTERNATIONAL ACADEMY
OF INDEPENDENT MEDICAL EVALUATORS

33RD ANNUAL SCIENTIFIC SESSION



EARN
up to
25.75
CME Credits

JANUARY 8-11, 2020
HYATT REGENCY • Austin, TX

PARTNERSHIP PROSPECTUS

This course teaches everything from A to Z about being a MedicoLegal evaluator and running your IME practice.

CERTIFICATIONS FOR IAIME MEMBERS

IAIME CERTIFICATIONS

There is a certification being offered by IAIME. The CMLE certification replaces the previously earned CEDIR certification for all individuals who wish to certify in the area of MedicoLegal Evaluation. The individual that passes the CMLE® exam will receive the IAIME designation of “Certified MedicoLegal Evaluator” (CMLE®). The materials required to pass the 100-question exam are made available through the IAIME organization in conjunction with the AMA Guides 4th, 5th, 6th Editions. All future IAIME Review Courses will support this new examination. Added credentials (4th, 5th, 6th Guides) are available to those receiving their CMLE® certification by way of an additional (brief) exam. This will be made available for each additional edition for which an individual desires further qualification. Additional credentials (adding the 4th, 5th, or 6th to current credentials) will require additional fee payments. Existing CEDIR holders will be grandfathered with CMLE® credentials, valid through January 2021. If you wish to receive an updated CMLE® certificate (PDF) to replace your CEDIR certificate, visit www.iaime.org/certification to submit a request for an updated certificate. Certificates will be issued within 30 days after receipt of the completed request.



LEARN MORE ABOUT IAIME EDUCATIONAL EVENTS AT WWW.IAIME.ORG

IAIME MedicoLegal Institute: The Science, Art and Practice of Medical Evaluation – Needs and Objectives

The education, training and skill set required for independent medical evaluating physicians exceeds that required for treating physicians resulting in a learning gap, which, if not addressed, will lead to poor results for injured or ill persons and all other stakeholders. IAIME's 'The Science, Art and Practice of Medical Evaluation' is designed to:

1. Understand the various nuances of different examinations to assert injury, impairment and disability (workers comp, social security, personal injury, federal jurisdictions)
2. Identify the complexity of concussion medical conditions. Various approaches to examination, determination of injury and appropriate treatments
3. Understand the appropriate imaging studies for the evaluation of spinal disorders. There should be increased skill in interpretation of such imaging and applications to the medical condition
4. Understand the role for ESI in the treatment regimen of spinal disorders
5. Understand thought processes in determining the causation of an industrial injury

IAIME Annual Scientific Session – Needs and Objectives

The focus of IAIME's 33rd Annual meeting is on evidence-based knowledge, techniques and procedures that enhance independent medical evaluation, injury prevention and injury treatment. The education, training and skill set required for independent medical evaluation exceeds that required in the clinical setting resulting in a learning gap, which, if not addressed, will lead to poor results for injured or ill persons and for all other stakeholders. The objective of IAIME's 33rd Annual meeting is to close this gap and to provide independent medical evaluators with the knowledge and tools to enhance practice performance and to improve outcomes for injured persons and other stakeholders by:

1. Application of EBM principles in treatment and evaluation of injured persons
2. Better understanding principles of causation in disease and injury
3. Enhancing report writing skills
4. Improving deposition and testimony skills
5. Understanding implications of cultural differences

Accreditation Statement

IAIME is accredited with commendation by the Accreditation Council for Continuing Medical Education to provide continuing medical education for physicians. IAIME designates this IAIME Medical Legal Institute: The Science, Art and Practice of Medical Evaluation educational activity for a maximum of 15.25 AMA PRA Category 1 Credits™ IAIME designates the 2020 Annual Scientific Session for a maximum of 10.5 AMA PRA Category 1 Credits™. Physicians should only claim the amount of credit commensurate with the extent of their participation in these activities.

THIS COURSE IS DESIGNED FOR: Physicians, Chiropractors, Case Managers, Claims Representatives, Psychologists, Allied Health Professionals including Physical Therapists, Occupational Health Nurses and Legal Insurance or Risk Management Professionals

LEARN MORE ABOUT IAIME EDUCATIONAL EVENTS AT WWW.IAIME.ORG

OFFICERS AND BOARD OF DIRECTORS



OFFICERS



James L. Williams, MD, FIAIME (PM&R)
BOARD CHAIR



Marjorie L. Eskay-Auerbach, MD, JD, FIAIME (ORS)
PRESIDENT



Barry Gelinus, MD, DC, FIAIME
VICE PRESIDENT/PRESIDENT ELECT



Gary Pushkin, MD, FIAIME (ORS)
SECRETARY/TREASURER

DIRECTORS



Fabrice Czarnecki, MD, MPH, FIAIME



Edward I. Dagher, MD, FIAIME

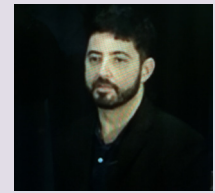

Joshua Hasbani, MD, FIAIME



Les Kertay, Ph.D., ABPP



Bhavesh Robert J. Pandya, MD, MPH,
FACP, FACOEM, FIAIME



Mark Ross, MD

LEARN MORE ABOUT IAIME EDUCATIONAL EVENTS AT WWW.IAIME.ORG

ALL SPEAKERS



Alex Auerbach, PhD*

David Bauer, MD

Charley Brooks, MD, FIAIME

Eugene Carragee, MD, FIAIME

Charl Els, MBChB, FCPsych, MMedPsych,
Dip.ABAM, MROCC, DESS*

Marjorie Eskay-Auerbach, MD, JD, FIAIME

Robert Ferrari, MD, MSc (Med), FRCPC,
FACP*

Barry Gelinas, MD, DC, FIAIME

The Honorable LuAnn Haley, JD*

Josh Hasbani, MD, FIAIME

The Honorable Jennifer Hopens, JD*

Les Kertay, PhD, FIAIME

Graves Owen, MD, DABA, DABPM*

Amit Sahasrabudhe, MD*

James Talmage, MD, FIAIME

James Underhill, PsyD, MP

*Invited Guest Presenters

SPECIAL EVENTS

Friday 6:00 pm – 7:30 pm
Friday 6:30 pm – 9:30 pm

IAIME Reception

SDPM Foundation Casino Night “FUN”draiser Event!

Everyone is invited to donate and participate!
See registration for details!

**IAIME MedicoLegal Institute:
The Science, Art and Practice of MedicoLegal Evaluation - Part I**

WEDNESDAY, JANUARY 8

7:00 am - 8:00 am	Registration and Breakfast
8:00 am - 9:30 am	What are the makings of a good report? Do's and Don'ts Regarding Report Writing from a Judges Perspective <i>The Honorable LuAnn Haley and The Honorable Jennifer Hopens, Administrative Law Judges'</i>
9:30 am - 10:00 am	Q & A with the Honorable LuAnn Haley and Honorable Jennifer Hopens <i>Moderator: Marjorie Eskay-Auerbach, MD, JD, IAIME</i>
10:00 am - 10:30 am	BREAK
10:30 am - 11:15 am	Acute and Chronic WAD Rx Guidelines <i>Barry J. Gelinis, MD, DC, FIAIME</i>
11:15 am - 12:00 pm	PANEL DISCUSSION (Morning Presentation Follow Up) <i>Judge Haley, Judge Hopens, Marjorie Eskay-Auerbach, MD, JD, FIAIME and Barry J. Gelinis, MD, DC, FIAIME</i>
12:00 pm - 1:00 pm	LUNCH
1:00 pm - 3:00 pm	WORKSHOP: Neck Pain <i>James Talmage, MD, FIAIME</i>
3:00 pm - 5:00 pm	WORKSHOP: IME/Testimony (Workshop) <i>Marjorie Eskay-Auerbach, MD, JD, FIAIME and Charley Brooks, MD, FIAIME</i>

**IAIME MedicoLegal Institute:
The Science, Art and Practice of MedicoLegal Evaluation - Part II**

THURSDAY, JANUARY 9

7:00 am - 8:00 am	Registration and Breakfast
8:00 am - 9:00 am	Cervical Spine: Causation Analysis <i>Marjorie Eskay-Auerbach, MD, JD, FIAIME</i>
9:00 am - 10:00 am	Cervical Spine Imaging Session <i>David Bauer, MD</i>
10:00 am - 10:30 am	BREAK
10:30 am - 11:45 am	The Biopsychosocial Model of Whiplash- How to Use It in Your IME Reports <i>Robert Ferrari, MD, MSc (Med), FRCPC, FACP</i>
11:45 am - 12:15 pm	PANEL DISCUSSION (Morning Presentation Follow Up) <i>Moderator: Barry J. Gelinis, MD, DC, FIAIME</i> <i>Marjorie Eskay-Auerbach, MD, JD, FIAIME, Robert Ferrari, MD, MSc (Med), FRCPC, FACP and David Bauer, MD</i>
12:15 pm - 1:00 pm	LUNCH
1:00 pm - 3:00 pm	WORKSHOP: Whiplash <i>Robert Ferrari, MD, MSc (Med), FRCPC, FACP</i>
3:00 pm - 5:00 pm	WORKSHOP OPTION 1: Risk Factors for Transitioning from Acute to Chronic Pain and Evidence-Based Treatment Guidelines for Interventional Procedures and Chronic Pain <i>Richard Owen, MD, DABA, DABPM</i>
3:00 pm - 5:00 pm	WORKSHOP OPTION 2: Causation in Mental Illness <i>Charl Els, MBChB, FCPsychSA, MMed Psych, ABAM, MROCC, DESS</i>

LEARN MORE ABOUT IAIME EDUCATIONAL EVENTS AT WWW.IAIME.ORG

IAIME 33rd Annual Scientific Session

FRIDAY, JANUARY 10

7:00 am - 8:00 am	Registration and Breakfast
8:00 am - 9:00 am	Validity of Self-Reported Back and Neck Pain in Patients After MVA; How This Data Can be Applied to IME <i>Eugene Carragee, MD</i>
9:00 am - 10:00 am	Screening for Comorbid Mental Health Disorders <i>Alex Auerbach, PhD</i>
10:00 am - 10:30 am	BREAK
10:30 am - 11:30 am	Back and Neck Pain in Airborne Special Operations Forces: The High Exposure to Repetitive and Acute Trauma <i>Eugene Carragee, MD</i>
11:30 am - 12:00 pm	PANEL DISCUSSION (Morning Presentation Follow Up) <i>Moderator: Barry J. Gelinas, MD, DC, FIAIME</i> <i>Eugene Carragee, MD, Alex Auerbach, PhD, Robert Ferrari, MD, MSc (Med), FRCPC, FACP and James Talmage, MD, FIAIME</i>
12:00 pm - 1:00 pm	LUNCH
1:00 pm - 3:00 pm	WORKSHOP: Whiplash Plus PTSD and Major Depression- Now What? <i>James Talmage, MD, FIAIME and Les Kertay, PhD, ABPP</i>
3:00 pm - 5:00 pm	WORKSHOP OPTION 1: Understanding Cultural Context When Performing Your IME <i>Alex Auerbach, PhD</i>
3:00 pm - 5:00 pm	WORKSHOP OPTION 2: Course and Prognostic Factors for Neck Pain in Whiplash-Associated Disorders (WAD)- Results of the Bone and Joint Decade 2000-2010 Task Force on Neck Pain and Its Associated <i>Eugene Carragee, MD</i>
5:00 pm - 5:10 pm	Outgoing Presidential Address <i>Marjorie Eskay-Auerbach, MD, JD, FIAIME</i>
5:10 pm - 5:20 pm	Incoming Presidential Address <i>Barry J. Gelinas, MD, DC, FIAIME</i>
5:20 pm - 5:45 pm	IAIME Annual Business Meeting <i>James Williams, MD, FIAIME Immediate Past President, IAIME Presiding Officer</i>
6:00 pm - 7:30 pm	IAIME Reception
6:30 pm - 9:30 pm	SDPM Foundation Casino Night "FUN"draiser Event!

SATURDAY, JANUARY 11

7:00 am - 8:00 am	Registration and Breakfast
8:00 am - 9:00 am	Common Shoulder Disorders <i>Amit Sahasrabudhe, MD</i>
9:00 am - 10:00 am	Concussion in MVC : Post-Concussion Syndrome Treatment and Impairment <i>James Underhill, PsyD, MP</i>
10:00 am - 10:30 am	BREAK
10:30 am - 11:30 am	Craniocephalic Pain and Impairment Ratings Using Guides 6th Ed. <i>Joshua Hasbani, MD, FIAIME</i>



LEARN MORE ABOUT IAIME EDUCATIONAL EVENTS AT WWW.IAIME.ORG



HYATT REGENCY AUSTIN

208 Barton Springs | Austin, Texas

IAIME ROOM RATE*: \$229/night for single/double, \$254/night for triple, \$279/night for quad

*Excluding taxes and any applicable service/hotel-specific fees.

IAIME RATE VALID: January 6 - January 12, 2020

IAIME RATE DEADLINE: Friday, December 6, 2019

RESERVATIONS: 512-477-1234

<http://www.hyatt.com/en-US/hotel/texas/hyatt-regency-austin/ausr>

PROPERTY LOCATION AND AREA INFORMATION

Hyatt Regency Austin is perfectly nestled on the shores of Lady Bird Lake with close access to 6th Street entertainment, the Austin Convention Center and South Congress for dining and shopping. Take a 5-minute walk to South Congress Bridge around sunset in the summer to catch Austin's famous bat show, featuring over 1.5 million Mexican free-tailed bats.

LEARN MORE ABOUT IAIME EDUCATIONAL EVENTS AT WWW.IAIME.ORG

EXHIBIT

IAIME offers you the opportunity to build your knowledge and your business by interacting with the top providers in this area. Our exhibitor fair offers you the opportunity to build these important industry relationships

WEDNESDAY, JANUARY 8

7:00 am – 8:00 am Breakfast with Exhibitors

10:00 am – 10:30 am Break with Exhibitors

12:00 pm – 1:00 pm Lunch with Exhibitors

THURSDAY, JANUARY 9

7:00 am – 8:00 am Breakfast with Exhibitors

10:00 am – 10:30 am Break with Exhibitors

12:15 pm – 1:00 pm Lunch with Exhibitors

FRIDAY, JANUARY 10

7:00 am – 8:00 am Breakfast with Exhibitors

10:00 am – 10:30 am Break with Exhibitors

12:00 pm – 1:00 pm Lunch with Exhibitors

HOURS

LEARN MORE ABOUT IAIME EDUCATIONAL EVENTS AT WWW.IAIME.ORG

PARTNERSHIP OPPORTUNITIES

GOLD | EXHIBIT AREA MEALS & WIFI | \$7,500

Includes exhibit at 1 IAIME Training Course

BREAKFAST (Limit 3) \$7,500

Sponsor breakfast on the same day so that all attendees can enjoy a breakfast and visit the exhibit hall. Sponsorship signage will be provided at breakfast. Day of breakfast will be assigned at a first come, first serve basis.

CONFERENCE INTERNET ACCESS CODE (Limit 1) \$7,500

Your company name will become the code that all attendees must use to access WIFI in the conference area

- Includes food/beverage and event marketing
- Premium exhibit assignment included
- Draped table with chairs
- 4 exhibitor badges
- 4 tickets to IAIME Member Reception
- Recognition signage for meals or internet code
- ½ page advertisement included in program
- Logo recognition on conference website
- Recognition in conference program
- Recognition on mass marketing emails

SILVER | MEMBER RECEPTION (LIMIT 1) | \$5,000 | EARLY BIRD (BY DECEMBER 15) \$4,500

Be the first to welcome and spend time with our members. Our Friday night IAIME Member Reception includes a 10-minute update or introduction of your product or company and attendance by up to 3 of your company representatives. **Your premium exhibit space and up to 3 badges are included in this package.**

- Includes faculty food and administrative coordination
- Premium exhibit assignment
- Draped table with chairs
- 3 exhibitor badges
- 3 tickets to IAIME Member Reception
- 1/2 page advertisement in program
- Recognition signage at entrance of dinner
- Logo recognition on conference website
- Recognition in conference program
- Recognition on mass marketing emails

PARTNERSHIP OPPORTUNITIES

BRONZE | \$3,500 | EARLY BIRD (BY DECEMBER 15) \$3,000

- Standing display and equipment is allowed
- Draped table with chairs
- 3 exhibitor badges
- 3 tickets to IAIME Member Reception
- Logo recognition on conference website
- Recognition in conference program
- Recognition on mass marketing emails

EXHIBITOR/TABLE TOP EXHIBITS ONLY | \$2,000 | EARLY BIRD (BY DECEMBER 15) \$1,500

- NO floor standing display or equipment
- Draped table with chairs
- 2 exhibitor badges
- 2 tickets to IAIME Member Reception
- Logo recognition on conference website
- Recognition in conference program
- Recognition on mass marketing emails

2020 ANNUAL MEETING EXHIBITOR FORM & INVOICE

January 8-11, 2020 | Austin, TX

Exhibiting companies agree to abide by all requirements of the ACCME Standards for Commercial Support, Rush University Medical Center will ensure that all decisions relating to the educational content of the CME activity are made free of the control of the exhibitors. Exhibit space at this CME activity has not and will not be given as a condition of grants or commercial support but is a fee for rental of space only.

COMPANY NAME (As it should appear on printed material)

CONTACT PERSON (Individual to whom all exhibitor information will be forwarded)

TITLE

STREET ADDRESS

CITY

STATE

ZIP

TELEPHONE

FAX

EMAIL

BADGES (Please look at partnership opportunity descriptions to determine your badge allotment.)

REPRESENTATIVE NAME

TITLE

EMAIL ADDRESS

PHONE

GOLD

ADDITIONAL ATTENDEES ONLY

EXHIBIT SPACE RENTAL AND PROMOTIONAL SPONSORSHIPS

*Early bird pricing will be valid on or before December 15, 2019 for SILVER, BRONZE, and EXHIBITOR

			Early Bird Pricing (until 12/15/19)
<input type="checkbox"/> GOLD	<input type="checkbox"/> Breakfast (3 available) or <input type="checkbox"/> Wifi	\$7,500	
<input type="checkbox"/> SILVER*	IAIME Member Reception (1 available on Friday)	\$5,000	\$4,500
<input type="checkbox"/> BRONZE*		\$3,500	\$3,000
<input type="checkbox"/> EXHIBITOR*	(Tabletop exhibit only. No floor standing signage or equipment)	\$2,000	\$1,500

PAYMENT OPTIONS

Method of Payment: Check (Make check payable to IAIME and mail to 1061 E. Main St. Suite 300 - East Dundee, IL 60118)

Credit Card: Visa MC AMEX **EIN # 36-3654497**

CARD NUMBER

EXPIRATION DATE

CCV CODE

TOTAL \$

NAME ON CARD

SIGNATURE

BILLING ADDRESS (IF DIFFERENT THAN ABOVE)

Contact Denise Castetter with questions or to confirm your exhibit Mail: IAIME, 1061 E. Main St. Suite 300 East Dundee, IL 60118

Email: denise@veritasmeeingsolutions.com Fax: (847) 960-3862 Phone: (973) 769-1020

DONATION TO THE SDPM FOUNDATION

2020 ANNUAL MEETING DONATION FORM & INVOICE

January 8-11, 2020 | Austin, TX

The mission of the Foundation is to support the educational and training activities of the International Academy of Independent Medical Evaluators (IAIME) with the fields of Impairment and Disability.

COMPANY NAME (As it should appear on printed material)

CONTACT PERSON (Individual to whom all exhibitor information will be forwarded)

TITLE

STREET ADDRESS

CITY

STATE

ZIP

TELEPHONE

FAX

EMAIL

BADGES

NAME

TITLE

EMAIL ADDRESS

PHONE

DONATE TO SDPM FOUNDATION

Donation Amount: \$ _____

Your donation to the SDPM Foundation includes:

- 2 participant badges
- 2 tickets to IAIME Member Reception
- Company name on conference website
- Recognition in conference program

PAYMENT OPTIONS

Method of Payment: Check (Make check payable to SDPM Foundation and mail to 1061 E. Main St. Suite 300 - East Dundee, IL 60118)

Credit Card: Visa MC AMEX EIN # 26-3430599

CARD NUMBER

EXPIRATION DATE

CCV CODE

TOTAL \$

NAME ON CARD

SIGNATURE

BILLING ADDRESS (IF DIFFERENT THAN ABOVE)

Contact Denise Castetter with questions.

Mail: 1061 E. Main St. Suite 300 East Dundee, IL 60118 Email: denise@veritasmeetingsolutions.com

Fax: (847) 960-3862 Phone: (973) 769-1020